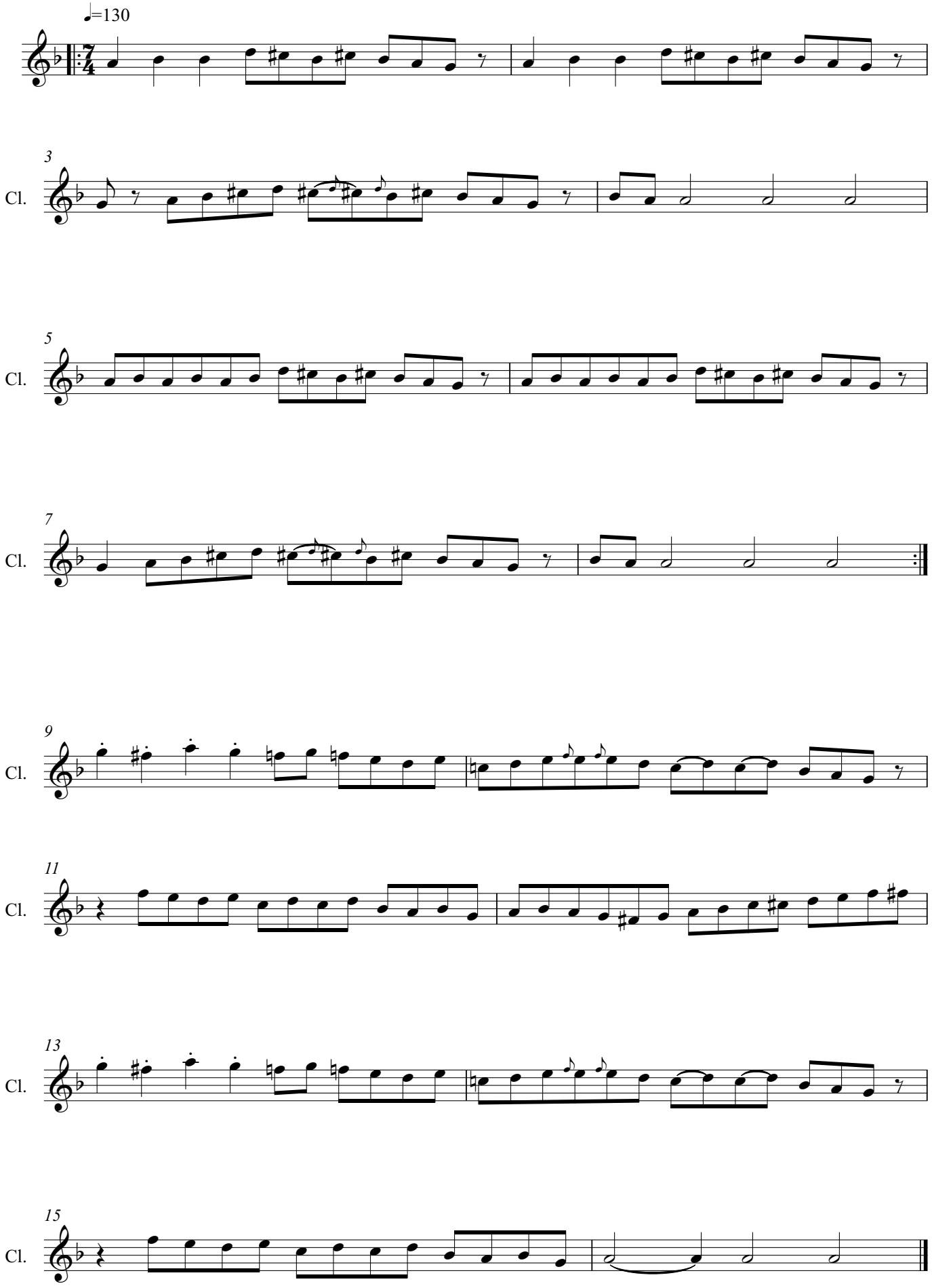Ali pasa - Selim Seler